The Fort Wayne Sentinel.

ESTABLISHED 1833. TUESDAY, AUG. 29, 1893. PRICE TWO CENTS.

KABO HIGH BUST CORSET!

THE MOST PERFECT

Dress Form Corset

Ever Produced.

LADIES slender figure will find in this corset something they have long desired. It makes a perfect form, and meets the approval of dressmakers, in that it facilitates the fitting of dresses, doing away as it does with all bosom padding. It lengthens the waist. It has cord loops in place of brass eyelits to lace, thus obviating all danger of the corset laces showing through the dress and making it impossible to soil the underclothing from corrosion of of the eyelits.

FOR SALE BY

GEO. DeWALD & CO.

Cor. Calhoun and Columbia Sts., Fort Wayne, Ind.

FALL STYLE HATS!

DAVID WILCOX & CO. BOSTON MAKERS

Knox and Boston Derby.

WM. MEYER & BRO.,

NO. 34 CALHOUN STREET

SOLE AGENTS.

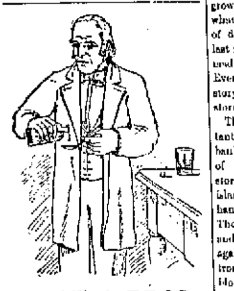

JUST A DROP

Of Medicine occasionally will often prevent serious illness. In the summer you should have some of our Elixir Bark and Iron: you need it, and nothing impure should be taken. Purity of composition and skill in preparation make our Medicines the Best. Many a pang has been averted and many a life saved by the decisive action of reliable remedies. Such only we keep in stock. Prescriptions prepared with accuracy.

Try Our

FLAVORING EXTRACTS and PURE CREAM TARTAR BAKING POWDER.

MEYER BROS. & CO., DRUGGISTS.

CLEARING SALE!

Men's, Young Men's, Boys' SUITS, —AT— GREATLY REDUCED PRICES!

CHILDREN'S SUITS! AT COST.

We Carry a Complete Line of— TRAVELING BAGS.

J. G. THIEME & SON, Cor. Columbia and Clinton Sts.

SAVANNAH SWEPT!

By a West India Hurricane and Many People Killed.

Rages for Eight Hours, Reaching Its Climax at Midnight.

Ruin and Wreck Left in Its Pathway—Destruction of the Wind Along the Atlantic Coast.

SAVANNAH, Ga., Aug. 29.—Yesterday, on the anniversary of the great storm of 1881, Savannah was swept by a hurricane, equalled only by its great predecessor. For eight hours the winds swept the city in gradually increasing volume, reaching its climax at midnight.

Tybee, the port of Savannah, is a memory. Fourteen lives are known to have been lost there, and none dares foretell the results of the search which will be made among the ruins today. The property damage is placed at no less than $1,000,000.

The storm, which had been predicted by the weather bureau for several days, began early in the afternoon and increased from then until it reached the climax between 11 and 12 o'clock last night, having blown for eight hours in a terrific hurricane.

It began raining early in the morning, but only in gusts. After the first fall it ceased entirely for several hours and did not begin until afternoon. Then the work of destruction began and lasted until the storm had spent its fury at midnight.

All the wharves along the river front and the warehouses of the Ocean Steamship company and Savannah, Florida and Western railway are under water, and the tide is still rising rapidly.

A view of the city this morning revealed a scene of ruin and wreck unsurpassing that after the great hurricane of 1881. The streets are impassible from the fallen trees, twisted roofs, masses of bricks, fences, broken timbers and branches of trees lying across them. Trees are piled across the sidewalks and in the square and broken limbs are swinging in every direction.

Nearly every one, if not quite all, of the property owners in the city have been damaged to some extent and some to the amount of thousands.

The list of fatalities is gradually growing, and it is impossible to tell to what extent it will go. Several bodies of drowned persons were picked up last night and search is now being made for others which are missing. Every hour seems to bring some new story of a death as a result of the storm.

The drowning of a A. C. Ulmer, assistant cashier of the Central Railroad bank on Hutchinsons Island, was one of the unfortunate fatalities of the storm. Mr. Ulmer owns a farm on the island and had gone over to pay off his hands and attend to other duties. There were bruises on Mr. Ulmer's face and it is supposed that he struck against an outhouse when he jumped from his barn when it was about to be blown down. Miller, his dairyman, has not been found, and it is presumed that he has been drowned also.

The other fatalities so far reported are as follows: Tony Holmes, colored, crushed in a house on Hutchinsons Island. Four unknown negroes, drowned on the Brampton plantation, four miles from the city. Louis Gagnett, colored, ran into a live trolley wire and was killed. Tatler Squire, a six-year old colored boy drowned on Hutchinson island. John Williams, Mary Butler and Sarah Green, drowned on a rice plantation south of the city. Two [unknown] sailors, drowned at Tybee island. There are forty to fifty other persons who are reported missing, and it is supposed, as nothing has been heard from them, that their bodies will be found later.

Twelve barks and barkentines, which were anchored at the quarantine station, were blown high and dry upon the marsh, and some of them were carried by the storm across the marshes on to an island two miles distant from the station. One of the vessels at Tybee was completely capsized. The ruin at quarantine is complete. Nothing is standing where one of the finest stations of the South Atlantic was twenty-four hours ago except the doctor's house, and how this weathered the fearful gale today is miraculous.

The wharves are gone, the new fumigating plant, which has cost the city so much money, is at the bottom of the sea, and nine vessels, which were waiting there for release to come to the city, are high and dry in the marsh, and no doubt will be total wrecks. The Gotnine was the only vessel which managed to keep afloat.

The tug Paulsen arrived in the city at 5 o'clock yesterday afternoon. She brought up about sixty passengers from Tybee. Mr. Rivers, one of those on board, says that four negroes engaged in clearing the railroad tracks, were drowned, and a sailor and the cabin boy on the schooner Harold, which is on her side on the beach, are drowned. It is reported that eight of the crew on a terapino sloop which went ashore on the south end were drowned. The hotel Tybee is considerably damaged in front and the verandas are gone. All the bath houses are gone. The Knights of Pythias club house is washed away and two of the cottages of the Coasting club are gone. The Butler house is gone. Mr. Starr's house was washed away into the woods. The Atlantic club house is all right. The Ranche and ramblers club houses were wrecked. The railroad track is cleaned out. Henry Green's house was burned. George Bosch's cottage was swept out to sea. The north end is practically cleaned out. The water swept with tremendous force over this part of the island, railroad tracks being carried from 500 to 500 feet. The Chatham club house is badly damaged. The pavilions on the beach are gone. So is the switch back. An empty train stands in the woods. Trains on all roads are coming in irregularly, and some of them have entirely stopped to repair washouts. The church steeples are demolished, and at least 500 large trees are blown down all over the city. The Tybee road is under water for the entire distance, and in many places is entirely washed away. There is no communication whatever with Tybee except by boat. The storm was worst on Tybee island, an hour and a half by boat from the city proper. Tybee is at the mouth of the Savannah river, and is the port of the city.

COLUMBIA, S. C., Aug. 29.—All the South Atlantic coast, as far as can be ascertained from this wrecked point, with much of the interior, was swept away during the early hours of Sunday morning by the West India hurricane which has been playing such havoc for several days. The wires are down everywhere, and buried beneath ruins, and information is meager. The fury of the hurricane is unexampled in interior Carolina. For eight or ten hours the hurricane held the country relentlessly in its clutches, and men and beast alike were powerless to contend against the surging war of the elements. Hundreds of lofty trees were ruthlessly torn from their roots. But not only were trees the sufferers from this fearful storm. Houses and other property were the same way, though it was a peculiar feature of the havoc that the damage to this class of property was not so serious as to other classes. The electric railway, the railroads, the telephone and telegraphic companies were the greatest sufferers. All these institutions were as completely stopped as if they had suffered a paralytic stroke. Columbia has been for almost the whole day cut off completely from the outside world. The wind blew at the rate of forty-two miles an hour here, sixty miles an hour on the sea coast, and perhaps 100 an hour at sea. The rainfall here during the storm for twelve hours was 4.30 inches.

RALEIGH, N. C., Aug. 29.—Kernolsville, N. C., was struck by the cyclone. Four people were killed and 100 houses blown down. There was frightful destruction and loss of life south of here.

BUFFALO, N. Y., Aug. 29.—The heaviest rain storm, accompanied by a high wind, known here since 1871, occurred last night. Considerable damage was done to trees, awnings and everything the wind could play havoc with. The storm was general all through New York state and like damage is reported from Rochester and other places east, which can be reached. The telegraph wires suffered greatly and communication east of Rochester is cut off. Erie, Pa., reports a heavy storm there, with great loss to fruit crops.

NEW YORK, Aug. 29.—New York caught the edge of last nights storm. Comparatively little damage was done in the immediate vicinity. The damage to shipping cannot be ascertained until telegraphic communication has been restored. Both telegraph companies are badly crippled, the high wind tearing down wires in all directions.

The storm cut off all railroad communication between Long Branch and other resorts along the Jersey coast. The tracks are under four feet of water. A high wind prevails today, and a heavy sea is running in New York bay. The waves dash over the battery wall, throwing spray twenty feet in the air.

CHICAGO, Aug. 29.—A very severe wind storm passed over this section of the country last night. From fourteen miles an hour at noon the wind increased in velocity until it had reached forty-eight miles during the night. Vesselmen say that the gale was the heaviest experienced this season. But three boats left port during the night.

KNOXVILLE, Tenn., Aug. 29.—A special from Sevierville, twenty-seven miles up the Pigeon river, says a cloudburst in the Cove above that place yesterday afternoon, caused terrible destruction to property and crops. The river at Sevierville rose five feet in a few minutes. No lives are reported lost.

WILL FIGHT HERE.

Solly Smith Will Have a Mill in Fort Wayne Tomorrow.

In last evening's Indianapolis Sun appeared the following:

"Solly Smith, the famous light weight, was in the city a few hours Saturday, en route to Asbury park, New York city, where he will at once begin a rigid course of training preparatory to his encounter with the champion, Dixon, at Roby, September 15. The pugilist has arranged for an unadvertised mill at Fort Wayne next Wednesday, and his visit here was for the purpose of consulting with Attorney Otto Gresham with regard to the extent of the criminality which would be involved by himself in the latter battle."

R. L. Romy and wife have returned from French Lick Springs. Mr. Romy is much improved in health, but is still suffering from a bad cold. He says there were 114 people at the springs when he left.

GROWING BRIGHTER

Are the Financial Skies—Several Banks Reopen

And Resume Business—Sioux City Coming Out of Its Recent Financial Troubles.

DENVER, Col., Aug. 29.—The German National bank, of this city, and the First National bank, of Canon City, which closed during the recent panic, will resume business today.

WAUSAU, Wis., Aug. 29.—The County National bank, of this city, reopened its doors for business yesterday, after a suspension of less than a month.

MINNEAPOLIS, Minn., Aug. 29.—The bank of New England, which suspended about a month ago, will resume business next Saturday. President A. J. Blethen says the bank has better backing than ever.

SIOUX CITY, Ia., Aug. 29.—Indications now are that Sioux City will come out of its recent financial troubles in a few days with practically all the institutions involved in the failures on a sound basis. The failure resulted from the assignment of the Union Loan and Trust company, which had been used as a clearing house for other institutions, and the real damage was to those institutions, which were carried down. John C. Coombs, of Boston, attorney for a committee of creditors appointed to devise means of settlement, has outlined a plan that will be submitted at a meeting of the committee in Chicago Wednesday, which will be accepted by the creditors, and is very favorably considered here.

INDIANAPOLIS, Aug. 29.—T. P. Haughey and his sons, Schuyler and Francis A., and Percival Collin and Albert S. Reed, under arrest for wrecking the Indianapolis National bank, appeared before Commissioner Vanburen yesterday afternoon and through their attorneys waived preliminary examination. They were bound over to await the action of the grand jury.

HOUSTON, Tex., Aug. 29.—United States Bank Examiner John H. Gannon has authorized the First National bank, at Lockhart, and the First National bank at San Marcos, to resume, and both are again opened.

SHOT BY A HIGHWAYMAN.

Such Was the Fate of Homer Darling Found Dead at Chicago.

CHICAGO, Aug. 29.—Discoveries made yesterday by the Armory police go to prove that Homer C. Darling, who was found dying under the Twelfth street viaduct early Sunday morning, was shot by a highwayman. He died an hour after being carried into the hospital. A bullet had drilled a big hole in his left groin and death had resulted from loss of blood. At first the police were of the opinion that Darling had attempted to rob some one and had been shot. This theory was strengthened by the man's persistent refusal to tell the officers how he came to be wounded. The facts that came to light yesterday, however, prove that he was a peaceable, quiet man, and that instead of being a footpad, as was first supposed, he was the victim of a thief who tried to rob him. Darling was about thirty-five years of age. He came to Chicago last January from Rochester, N. Y. His widow and two children live there.

PRISONER SUICIDES.

James Daily Kills Himself in Jail at Lafayette.

LAFAYETTE, Ind., Aug. 29.—James Daily committed suicide in the county jail yesterday morning. He had been arrested one hour before. The officers failed to find a razor concealed in his clothing and he used it in cutting his throat. The gash was a terrible one, extending completely around the neck and severing the windpipe. Daily was addicted to the use of morphine. It is thought that his home was at Indianapolis, but there was nothing in his possession indicating as much.

CONVICTS ESCAPE

From the Prison Guards at Bismarck, Dak.—Six Recaptured.

BISMARCK, N. D., Aug. 29.—Twelve of the twenty two convicts engaged in the brick yard adjoining the town and about two miles from the penitentiary, while being conveyed to the prison from work at 5 o'clock yesterday afternoon broke away from the guards and ran in different directions. Most of them ran to the timber and thick underbrush south of the city. Only six have been recaptured. Hundreds of armed men have surrounded the timber and it is believed the others will be captured.

LILLIAN RUSSELL.

The Queen of Comic Opera Is to Be Married Again.

CHICAGO, Aug. 29.—Lillian Russell is to be married again very soon, if the rumors now current in theatrical circles are true. The man who is to wed the queen of comic opera in America is Eugene Sandow, the strongest man in the world. The story of their meeting is one tinged with a little stage romance, and it would appear that in other instances it was a case of love at first sight. Both Miss Russell and Sandow were seen last night but refused to make any statement.

ONLY SIXTEEN DO NOT HOLD OUT

Other Students of the Indiana Normal Refuse to Ask for Certificates.

TERRE HAUTE, Ind., Aug. 29.—Secretary Boyle, of the board of trustees of the state Normal school, says sixteen of the sixty-nine graduates of June have received their certificates, having signed one of the two statements submitted to the class that either they had taken no part in the demonstration against the school management or they had regretted having done so. Of these four were not here to take part. It had been the expectation that nearly all the members of the class would have applied for certificates by this time.

GOTLING'S GRIT.

White Caps Make a Raid on His House.

He Meets Them With Pistol and Puts Them to Flight, With One of the Gang Wounded.

NORTHFIELD, Minn., Aug. 29.—Sunday night, between 10 and 11 o'clock four masked men, dressed in rough backwoodsmen's clothes, with long white caps drawn over their heads, carrying fifty feet of rope, four bunches of hickory switches, four feet long, armed with guns, called at the premises of Elias Gotling, five miles southwest of the city. He is a bachelor, fifty years old, living at the edge of the big timber. A raid was made on the house where he was supposed to be sleeping, but he had moved into his granary. Arriving there they smashed in the door. Gotling heard them when they came to the house, and was prepared. Jumping through a back window with a pistol and a musket, he attacked the gang, and a battle took place, four shots being fired. The night was dark. An attempt was made to place a rope around Gotling's neck when a shot from his gun took effect in the legs of one of the white caps, the gang fleeing, carrying the wounded man with them, scattering blood as they went. The affair is the outcome of a school district feud of two years standing. Some of the parties are known and will be arrested.

SAN ANTONIO, Texas, Aug. 29.—Sunday night Massedonia Azala went to the house of a Mexican woman with whom he was intimate, and finding Antonia Monterez in the room with her, he fired three bullets into Monterez, killing him almost instantly. Resting the pistol on his ear, Azala fired a bullet into his own brain, causing instant death.

VICTIM OF A BOLD ADVENTURESS.

Wealthy Ohio Farmer Gives Her Money and Then Takes His Life.

COLUMBUS, Ohio, Aug. 29.—On Saturday Benjamin Larghey, a wealthy farmer living near Sunbury, Delaware county, was found dead in his yard. It now develops that he was the victim of an adventuress. A year ago he met a woman known as Sarah McGrath. Being a widower he paid her some attentions, which she encouraged, but said she had a husband in another state from whom she was entitled by law to a divorce, but had no money to prosecute the case. He advanced her a great deal of money for this and other purposes, and they were to be married this week. At the last moment she discarded him and he took the matter so much to heart that he committed suicide by morphine. At the address she gave in this city Mrs. McGrath is not known.

SATOLLI WILL PONTIFICATE

At Dubuque, Iowa, When Archbishop Hennessey Is Installed.

DUBUQUE, Iowa, Aug. 29.—Monsignor Satolli will pontificate September 17, when Cardinal Gibbons will invest Archbishop-elect Hennessey. Archbishop Corrigan will celebrate pontifical vespers. Archbishops Feehan, Ryan, Williams, Elder, Ireland, Riordan, Katzer, Kain and Chappelle, fifteen suffrage bishops, and 500 priests of metropolitan sees, have also accepted invitations.

STATE NEWS.

Peter J. Clark, of Lafayette, under sentence to prison for his participation in the Rudolph riot, and who fled beyond jurisdiction of the court, returned to Lafayette one night last week to arrange his business and settle with his bondsmen.

Miss Sarah G. Davis, of Forest, has brought suit at Noblesville against Charles Rawlings, of Sheridan, claiming $5,000 damages for breach of promise. The plaintiff is a relative of the auditor of Clinton county.

Jack Conley, posing as champion middleweight pugilist of Indiana, and Pat Murray, of Detroit, met in an open field near Pendleton Saturday night, and Murray was knocked out in the fourth round by a blow on the neck.

Two members of the Evansville fire department—Kelly and Levy—are accused of being interested onlookers while Isaac Fabry whipped his wife, a small, sickly woman, and there is a pronounced call for their dismissal. Kelly is also accused of afterward telephoning to Fabry that the police were hunting for him.

The Hon. Samuel McCaughey, of Huntington, is dead. He was seventy-eight years old. As far back as the Polk administration he served as postmaster at Massillon, Ohio, removing to Huntington county in 1853. During his residence in Huntington he served as trustee, treasurer, representative and school commissioner.

Three weeks ago a stranger begged buttermilk of the Bluffton creamery and after he had repeated his visit he became known that he had had passed his lips for several days save butter milk and that he was [illegible] ... identified as James C. Voss, of Elwood, for whom Mr. Voss was looking. The fellow without a complaint left his wife without offering an explanation of his peculiar conduct.

THE COURTS.

The Grand and Petit Juries of the Circuit Court Named.

Justice France Marries a Couple for the Second Time—Another Couple Seeking a Divorce.

The circuit court will convene next Monday with Judge E. O'Rourke on the bench. The first week of the term will be devoted to probate business, and all guardians and administrators of estates are expected to file their reports or suffer the consequence at their neglect. On Thursday the claim docket will be called for all cases against estates and all not prosecuted will be dismissed from the docket. The grand jury will meet on Tuesday. The jurors for the term were drawn this morning by the commissioners. The petit jury is as follows:

- Martin Habecker, Adams township.
- James L. Grubb, Cedar Creek.
- Timothy Kennark, Marion.
- Elias Auman, St. Joseph.
- Edward Harper, Jefferson.
- L. M. Rogers, Adams.
- Daniel Swank, Pleasant.
- Samuel Mills, Springfield.
- Charles Kichelderfer, Springfield.
- Charles Doctor, Adams.
- Joseph Rydelman, Eel River.
- Edward Gilmartin, Fort Wayne.

The grand jury, as drawn by the commissioners, is as follows:

- Jacob Auer, St. Joseph township.
- Charles Kinsey, Springfield.
- David Johnston, Eel River.
- William Bishop, Pleasant.
- Tyler Gillett, Milan.
- John Neal, Jefferson.

MARRIAGE LICENSES.

County Clerk Souder this morning issued the following marriage licenses:

Sylvester Lech and Annabella McGongan.

Edward L. Rhodes and Johanna C. Pape.

John Bellamy and Margaret Bellamy.

James Messa and Rosa Pavey.

WANTS A DIVORCE.

Hon. W. G. Colerick, as attorney for the plaintiff, has begun an action in the circuit court asking that his client Mary E. Huber, may be divorced from her husband, George Huber, alleging adultery on the part of the defendant. She makes the Pennsylvania company a party to the suit, as they have wages due him which she desires to make subject to the alimony which she asks.

MARRIED TWICE.

This morning, at his office, Justice Harry France united in marriage John Bellamy and Margaret Bellamy. He married the same parties six years ago. After living together for a while they found they could not agree and were divorced in the courts. Recently they met, compromised their difference, fell in love again and a remarriage was the result. Both of the parties live in this city.

Justice France also married another couple this morning—Henry Hershfielder and Ella Jones, both of this city.

SUED THE CITY.

M. V. B. Spencer, as attorney for August Blume, has brought suit in the circuit court against the city of Fort Wayne for $100 damages. He alleges that his horse was injured and made lame by the defective street, which tore off the animal's hoof.

RAIDED THE ARLINGTON.

At 11 o'clock last night Constables Wise and Skelley and Officers Paul and Tremmel and a deputy constable, William Cook, a bartender, who had offered his services to assist in raiding houses of ill fame, called at the Arlington hotel and placed everybody in the house under arrest on a charge of frequenting a place of ill repute and took them before Justice France. The parties arrested were Michael S. Wickliff and wife, Mary Jones, Jennie Thompson and Emma Moor, the latter being a girl of but fifteen years who was employed at the Arlington as dishwasher. All of them, with the exception of Jennie Thompson, were attendants at the hotel. Miss Thompson was a guest. The defendants secured James M. Robinson as their attorney and at 12 o'clock he made his appearance, having been routed out of bed to defend the prisoners. He found out that they had been arrested without a warrant and told all of them to leave the town, but Deputy Prosecutor Ryan interfered and told the constables to guard the door and prevent them from going. This the officers did and the prisoners were retained. The deputy prosecutor made a motion for a continuance until this afternoon, which Mr. Robinson resisted. The justice said the case would be continued until this afternoon at 2 o'clock and he would hold each prisoner under $50 bond. Mr. Robinson then made a motion for a change of venue, but the squire refused to grant it. Mrs. Wickliff was not in court, nevertheless a mittimus was made out for her. Mr. Wickliff signed the bond for all the prisoners and they were released at 1:45 this morning.

HYPNOTIZED BY PENNINGTON.

Inventor of the Gas Belt Railroad Scheme, Charged With Sorcery.

NOBLESVILLE, Ind., Aug. 29.—City Marshal Fossett has returned from Chicago, whither he went with a requisition for Horace Wilkinson, late president of the alleged Chicago and Fort Wayne Belt line. Mr. [illegible] ... Wilkinson is claimed not to have known for some time that he was held out to the public as a railroad man, and that he was the victim of some sort of undue hypnotic power under the pressure of which he was induced to sign certain papers against his interest, by which he became president of the company.

It is believed Pennington exercised some occult power over his victim. He says that Pennington induced him to sign an order to obtain bonds which were worth of bicycles which he would acre needed for the officers of the company and as a means of making a good impression, and that the money would be forthcoming when the bills were due.

DISTINGUISHED GUESTS.

Ex-Governor Luce, of Michigan, in the City.

Here With a Commission for the Purpose of Inspecting the Feeble Minded School.

Ex-Governor C. G. Luce of Michigan, L. A. Sherman, editor and publisher of the Port Huron Times and John C. Sharp and wife, of Jackson, Mich., form the members of a commission from our northern neighboring state, who are in this city for the purpose of inspecting the School for Feeble Minded Youth. They arrived here at noon today and are this afternoon being shown through the institution. The last legislature of Michigan appropriated the sum of $75,000 for the erection of suitable buildings for an institute in that state and $15,000 for the first year's maintenance. The present commission was appointed by the Governor of that state for the purpose of inspection of like institutions in this and other states. The members of the commission were at Columbus, Ohio, yesterday.

Ex-Governor Luce was seen at the Wayne hotel on Columbia street, by a SENTINEL representative about noon today. The ex-governor is a republican of the old school. He said: "Business is very quiet all over our state this season, but our crops are splendid and we are jogging along with the rest of humanity and bracing the hard times as well as anybody. I am inclined to favor silver and believe it should have a place along side of gold for the transaction of the volume of business. There is not enough gold in the world to carry on the business of the world. We were scared when our gold went across the water, and now it is coming back again. I look for a restoration of confidence soon."

NATIONAL AFFAIRS.

The House Settles Down to Routine Business.

The Senate Postpones Consideration of the Repeal Bill Until Tomorrow.

WASHINGTON, Aug. 29.—After a little routine business in the house Mr. Catchings, (dem.), of Mississippi, called up the report of the committee on rules reporting the rules to govern the house of the fifty-third congress, which the house proceeded to consider under general debate.

In the senate Mr. Teller, (rep.), of Colorado, objected to the immediate consideration of the repeal bill, and it goes over until tomorrow.

The Stewart resolution inquiring into the condition of the treasury, was then taken up for consideration. The resolution was referred to the finance committee. Mr. Gordon, (dem.) of Georgia, addressed the senate in advocacy of the unconditional repeal of the Sherman act. He declared that he could not vote for any measure that involved delay and that he was therefore opposed to the substitution reported today.

BOLD THIEF

Steals a Pair of Pantaloons From a Dummy in Front of Sam, Pete & Max's Store.

This morning about 10 o'clock a dilapidated individual was seen loitering about the sidewalk in front of the clothing store of Sam Pete and Max. Suddenly the fellow sidled up to one of the dummies in front of the store and jerked a pair of fine black pantaloons off one of them. He rapped them up under his arm and was soon out of sight. The pantaloons were valued at $5.

LOCAL NEWS.

B. F. Ibbeter, of Huntington, was in the city today.

George and Ed Hess are at Chicago seeing the world's fair.

Ford Pope has gone to Chicago to attend the world's fair.

John C. Hoey is visiting Charles Rehm, at Sturgis, Mich.

Will E. Unary, of Chicago, is in the city in the interest of Lord & Thomas, advertising agents.

George C. Keegel and Arthur Hemlein went to Chicago over the Pittsburg to attend the world's fair.

Janitor James Wilkinson is in the city from his pleasant summer resort hotel at Clear Lake. He will return there Thursday.

J. W. Vordermark has returned from Decatur, Ind., where he was acting as an instructor in an Odd Fellows' encampment. He was chosen chairman.

The marriage of Mr. Charles [illegible] ... [illegible] of this city, and Miss Pearl [illegible] ... will take place in September.

A number of agents of the Ohio Farmer Insurance company gathered at the Randall hotel this morning for the purpose of meeting with Secretary Wells and State Agent J. W. Coleman.

SLIPPED TO THE SAFE

And Stole From it a Package of 1700 One Dollar Bills.

The Bold and Successful Steal of a Slick Thief in a Cincinnati Office.

CINCINNATI, Ohio, Aug. 29.—Yesterday afternoon a middle-aged stranger called into the Sanders' exchange when the place was crowded and Secretary Horner and other officials were busy. A few minutes before Contractor George Mason had gone from the bank to the exchange carrying with him a package containing 1700 $1 bills with which he intended to pay some work in progress in Indianapolis. Mason handed the package to Secretary Horner and requested him to put it in the safe. Horner did so, leaving the safe door partially open. Then Horner resumed his conversation with a gentleman, during which the stranger, who had followed Mason from the bank, slipped around to the safe, took the package of money and escaped. It was learned that he took a train for Cleveland and the chase is in progress.

SPIRIT OF HER PRAYER ANSWERED

Food For the Superstitious in a Peculiar Case in New Jersey.

PHILADELPHIA, Aug. 29.—Those who believe in the power of prayer and the superstitious as well will regard with awe the fate of Samuel W. Wells, secretary of the board of excise commissioners of Cumberland county, N. J., who died Sunday. The commissioners have the power of issuing liquor licenses, and they have been beset on all sides, especially by the women, to refuse licenses. On the 14th, at Bridgeton, the Women's Christian Temperance Union met in the Central M. E. church and prayed the excise board might not issue any more licenses.

One enthusiastic woman, the wife of Grocer Townsend, prayed that God would paralyze the board and remove it before it granted any more licenses. At Pitman grove camp meeting on the 19th inst., and in the midst of a revival, the woman repeated her prayer. The board continued its hearing of applicants and intended to wind up its work September 1. Wells, the secretary, had been instrumental in voting for a number of licenses and Saturday it seemed as if Mrs. Townsend's prayer had been answered. Wells was found in his office paralyzed. He died Sunday. The woman heard the news of Wells' death and was horrified. The other members of the board do not know whether to grant more licenses and get paralysis or not.

BIG FIRE.

Several Business Buildings Burned at Moberly, Mo.

MOBERLY, Mo., Aug. 29.—At 11 o'clock last night a fire broke out in Suppe's ninety-nine cent store and before the flames were gotten under control, that building, together with Adams' drug store, the Moberly Excelsior Business college, Knights of Pythias hall, Meyer's grocery store, Baker, Waldon & Co's furniture store, and Hutchinson's grocery store, were entirely destroyed. It is estimated the loss will reach $80,000, and the insurance about two thirds of that amount.

A NOBLE ACT.

Farmers Assemble and Thresh the Grain of a Sick Neighbor.

HOAGLAND, Ind., Aug. 28.

James Ruhl, who resides on a farm near Middletown, in this county, has been, and is yet, seriously affected with valvular disease of the heart, and is, therefore, unable to care for his crops and other farm work, having at home but one little son twelve or thirteen years old. Mr. Ruhl's whole life in this community has been such as has secured him the respect and confidence of all his neighbors as far as he is known, being himself the illustration of a model Christian gentleman, always neighborly, peaceable and active in what might be of profit to the church, Sunday school or vicinity.

Some one conceived the happy thought that it would be the right thing to voluntarily secure a machine and sufficient hands repair to the place, and without cost to him in any way, thresh out his wheat, oats, etc., and put all things in order. This was most successfully done on Saturday last.

It was the pleasure of the writer to be present on this occasion, and we confess that a more cheerful and happy crowd than these could be found nowhere. The consciousness of doing right was the source of the pleasure. Such illustrations of "Bear ye one another's burdens, and so fulfill the law of Christ," occurring more frequently would commend the church in a way that many professions cannot do. The working having been completed, the good people separated for their homes, to remember the event with much pleasure. We append the names of the parties present and helping in the work.

Hands—Micah Hoel, J. Hoel, L. Barkley, P. Gresly, C. Jamison, E. Corvill, R. Hockman, George Hockman, B. McIntosh, George Smitley, H. Renick, J. Wilkens, C. Smitley, George Snyder, C. C. Ruhl, I. E. Ruhl, J. C. Ruhl.

Machine Men—A. M. Heck, John Voss, C. Koknecht.

Lady Helpers With Provision, etc.—Mesdames Rose Heck, Margaret Renick, Alice Ruhl, Amanda Ruhl, Misses Jane Grady, Elva Smitley.

Mr. Ruhl desires me to say through THE SENTINEL that he feels deeply his unworthiness of such kindness and only regrets that he cannot fully return the favor, but he still believes that good deeds, like truth, under the divine care will rise again and bear fruit to be gathered by the hand that cast the seed.

"A VISITOR."

COLORED MASONS.

Grand Lodge of Indiana Now in Session Here.

A Four Days' Meeting With Much Important Business to Be Transacted—Banquet and Picnic.

At noon today there began in this city a four days session of the Grand Lodge of Colored Masons, F. & A. M., of the state of Indiana. Delegates are in attendance from all the colored masonic lodges in the state. The meeting was called to order at 10 o'clock and adjourned until 2, at which time Grand Master William T. Floyd, of Indianapolis, made a splendid address of welcome to the fifty or sixty delegates. During the week the election of grand officers for the ensuing year will be held and each evening during the week an entertainment will be held. The lodge is in session at the lodge room of St. Mary's lodge, No. 29 Calhoun street. There are nearly a thousand colored Masons in the state of Indiana, and much important business will be transacted at this session of the grand lodge.

The meeting will close on Friday with a grand picnic at Centlivre's park in the afternoon and a grand banquet will be held in the evening in the meeting hall. The afternoon at the park will be very enjoyable. There will be a bicycle race with ten contestants, who will race for a fine gold medal. There will also be base ball and foot ball games. In the evening of the same day W. H. Brown, of Canada, will speak.

SOCIAL EVENTS.

The K. S. Club Surprise Mrs. Eickhoff—Two Pleasant Picnics.

The K. S. club surprised Mr. and Mrs. Barney Eickhoff in a very pleasant manner the other night, reminding them of their thirteenth wedding anniversary. They had been away from home spending the evening with friends. Returning about 9 o'clock, they found their house illuminated and filled with guests. They were very much surprised but made it very pleasant for all. A handsome lamp was the gift. An elegant supper was served at 12 o'clock. All left well pleased, wishing them many happy returns of the day. Those present were: Messrs. and Mesdames B. Eickhoff, J. Shanks, H. Russel, A. Wolf, I. Prince, W. Lyman, P. Wick, C. Merriet, I. Lindsey, F. Vigel, Messrs S. Strodel, W. Kaiser, J. Vobst, W. Hodes, I. Robinson, A. Wickman, W. Houche, A. Figel, Chas. Vobst, Al. Strodel, H. Reiling, J. Merriet, Chas. Eickhoff, Misses L. Hanker, R. Ragnel, M. Dolan, T. Yobst, A. Doyle, A. Yobst, M. Eickhoff, M. Wick, M. Prince.

A merry party picnicked up the St. Joe river Sunday and enjoyed life hugely. Mr. Joseph Hartman furnished the boats and refreshments. Following were the guests: Messrs. and Mesdames E. S. Thomas, H. A. Jarrard, Renaison, J. W. Keller, Mesdames Oppenheimer and Conrad, Misses Ada and Lillie Oppenheimer and Ruby Jarrard, Messrs. Joseph Hartman, L. Stapleford, Fred Huffman, Al. Seigfried, Willie and Gene Oppenheimer and Johnnie Murphy.

Miss Edna Reuss gave a delightful picnic at Oakland farm Sunday, in honor of Miss Amelia Renaud of Detroit. Those present were: Velma Ohneck, Kate Baker, Edith Phillips, Rose Fox, Loretta Dryer, Rosella Baker, Grace Monahan, Marie Fox, Alma Reuss and Frank Renaud, of Detroit, Charles Muhler, Louis Reed, Clint Noll, Thomas Hedekin and Charles Reuss.

Mrs. C. Wilkens, 116 Broadway, pleasantly entertained company at high tea in honor of Mrs. C. Frost and Mrs. John Oettinger, of Brooklyn, N. Y. Those present were: Miss Lizzie Felker of Grand Rapids, Mrs. Oettinger and Mrs. Frost, of Brooklyn, Mrs. Frank Renoy, Mrs. Will Speigel, Mrs. O. Foellinger, Mrs. Porter, Mrs. J. M. Griffith, Mrs. Tom Eupie, Mrs. R. Renfrew, Mrs. John Hatch, Mrs. Andy Foster and a few others.

HORRIBLE CRUELTY

Revealed By the Authorities in a Mexican Town.

CITY OF MEXICO, Aug. 29.—It has been discovered by the authorities that the owners of the extensive Hacienda of Cotz, in the state of Yucatan, has a prison located on the place where the Peons are locked up and tortured when they commit slight offences. An investigation revealed many cases of horrible cruelty, some of which have resulted in the death of the unfortunate slaves.

LOCAL NEWS.

George Lauessler, with Thing & Co's large shoe house, is spending his vacation at the world's fair.

The Misses Nellie and Theresa Bott will leave for Chicago tomorrow to visit friends and the world's fair.

Miss Lessie Cherry, of 50 East Washington street, will arrive home this evening. She has been visiting the world's fair for a week.

Mrs. Ida Menthen and Miss Mattie Smith of Grand Rapids have returned home after a visit with J. B. Unger and wife of New Haven avenue.

A. Sinclair and family have returned to their home in Wooster, Ohio. They were the guests for a month of Mr. and Mrs. J. C. Merriott, of 45 McClellan street.

MISCELLANEOUS.

MONEY [illegible]

[illegible]

THE LAND AND IMPROVEMENT CO. [illegible] in Lakeside [illegible] will pay [illegible] Mr. Moses [illegible] Wayne [illegible]

MONEY! MONEY! MONEY!

Stop Paying Rent! Own Your Home!

If you want [illegible] to buy a home,
Or to pay off a mortgage,
Or to improve your property,
Or to build [illegible]

Come to the

Allen Co. Loan & Savings Association,

Rooms 6 and 7 Wayne's Block, and I have your wants [illegible] T. V. Brooks, Sec'y. [illegible] Wayne, Pres't.

[illegible]

Pennsylvania Lines.

[illegible]

Valparaiso and Chicago	[illegible]	[illegible]
New York and Washington	[illegible]	[illegible]
Youngstown	[illegible]	[illegible]
[illegible]	[illegible]	[illegible]
Valparaiso	[illegible]	[illegible]
Pittsburgh	[illegible]	[illegible]
Valparaiso and Chicago	[illegible]	[illegible]
Canton and [illegible]	[illegible]	[illegible]
New York and Washington	[illegible]	[illegible]
Pittsburgh [illegible]	[illegible]	[illegible]
Warsaw and [illegible]	[illegible]	[illegible]
Valparaiso and Chicago	[illegible]	[illegible]
New York and Washington	[illegible]	[illegible]
Pittsburgh and [illegible]	[illegible]	[illegible]
New York and Washington	[illegible]	[illegible]
Pittsburgh and Philadelphia	[illegible]	[illegible]
Valparaiso & Chicago, except Mon.	[illegible]	[illegible]

THE WABASH LINE—Trains Carrying Passengers Leave FORT WAYNE. [illegible]

GOING EAST.		Leave
New York and Boston Limited daily		[illegible]
Toledo Ex [illegible] Sunday		[illegible]
Atlantic Express daily		[illegible]
Local Freight		[illegible]
GOING WEST.		Leave
Pacific Express daily		[illegible]
Kansas City Ex. except Sunday		[illegible]
Lafayette Accom. except Sunday		[illegible]
St. Louis Limited, daily		[illegible]

NICKEL PLATE.

The New York, Chicago & St. Louis R.R.

EAST.	Arr.	Dep.
N. Y. & Boston Express	[illegible]	[illegible]
Cleveland Mail	[illegible]	[illegible]
Eastern Express	[illegible]	[illegible]
Local Freight	[illegible]	[illegible]
WEST.	Arr.	Dep.
Chicago Express	[illegible]	[illegible]
Chicago Mail	[illegible]	[illegible]
Western Express	[illegible]	[illegible]
Local Freight	[illegible]	[illegible]

All trains run [illegible] Sunday. Through sleeping cars to Chicago, Buffalo, New York and Boston. Superb dining cars. Through tickets [illegible] on sale and baggage checked to destination.

B. F. Horner, Gen. Pass. Agt. Cleve. O.

F. W. [illegible]

Pass. & Ticket Agt. Fort Wayne.

M. J. Boltz City Ticket Agt., [illegible] Calhoun St.

GRAND RAPIDS & INDIANA R. R.

GOING NORTH.

For Grand Rapids and North	Lv.	[illegible]
	Lv.	[illegible]
For Grand Rapids	Lv.	[illegible]
From Richmond	Ar.	[illegible]

GOING SOUTH.

For Richmond and Cincinnati	Lv.	[illegible]
	Lv.	[illegible]
	Lv.	[illegible]
From Grand Rapids	Ar.	[illegible]

*Daily between [illegible] and Grand Rapids. All other trains daily except Sunday.

LAKE SHORE & MICHIGAN SOUTHERN RAILWAY—Fort Wayne Branch.

NORTHWARD.	ARRIVE
No. 16 Way Freight	[illegible]
No. 136 Cin. Express and Mail	[illegible]
No. 138 Detroit & Ind'p's Express	[illegible]
SOUTHWARD.	DEPART
No. 3 Way Freight	[illegible]
No. 7 Through Express and Mail	[illegible]
No. 59 Detroit & Indianapolis Ex.	[illegible]

F. W. C. & L. R. R. AND L. E. & W. R. R.

[illegible]

No. 40 Passenger	Arrives	[illegible]
No. 42 Passenger		[illegible]
No. [illegible] Local		[illegible]
SOUTH BOUND—LEAVE FORT WAYNE.		
No. 41 Passenger	Leaves	[illegible]
No. 43 Passenger		[illegible]
No. [illegible] Local		[illegible]

*Daily except Sunday. †Daily.

RUPTURE

CURED Permanently Quickly

No Pain
No Cutting
No Operation
No Blood Drawn
No Loss of Time
No Names Published
NO PAY Until CURED
40 Years of Success.

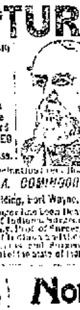

Call or write Examination Free. Book Free.

THE DR. J. A. COMINGOR CO.,

White Bank Building, Fort Wayne, Ind.

N. B. Dr. Comingor has been Dean of the Medical College of Indiana, Surgeon in the United States Army, Prof. of Surgery in the Medical College of Indiana and the Central College of Physicians and Surgeons, and Surgeon General of the state of Indiana.

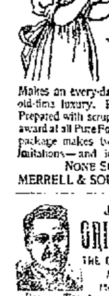

None Such CONDENSED **Mince Meat**

Makes an every-day convenience of an old-time luxury. Pure and wholesome. Prepared with scrupulous care. Highest award at all Pure Food Expositions. Each package makes two large pies. Avoid imitations—and insist on having the NONE SUCH brand.

MERRELL & SOULE, Syracuse, N. Y.

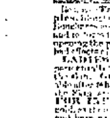

JOHNSON'S

ORIENTAL SOAP

THE GREAT SKIN CURE AND FACE BEAUTIFIER.

[illegible] Toilet.

[illegible] Tan, Sunburn, Freckles, Pimples [illegible] LOST COMPLEXION [illegible] LADIES [illegible] Oriental Soaps [illegible] FOR INFANTS [illegible] MOTHERS and NURSES [illegible] Medicated Soaps, [illegible]

GROSS & PELLENS, Druggists and Sole Agents, [illegible] Calhoun Street, Fort Wayne, Ind.

G. W. BRUNS & CO.

PLUMBERS.

Agents for the Goodwin Self-Heating and Feeding Bath Tubs.

[illegible] CALHOUN STREET.

Fort Wayne Sentinel.

BY E. A. K. HACKETT.

TUESDAY, AUG. [illegible], 1893.

THIS DAY IN THE PAST.

[illegible]

TONIGHT.

PYTHIAN SISTERS—Social at the Home of Mr. Marshall Comm [illegible]

R. [illegible] Cottage Meeting at the home of Wm. A. Ward.

TRADES UNIONS—Railway Trainmen.

EUPHONIA DOUBLE QUARTET—Regular meeting.

LODGES—Summit City Lodge, Degree of Honor No. 2; Fort Wayne Lodge No. [illegible]

The [illegible] dates are growing [illegible] every day.

The New York Democratic State convention will be held at Saratoga on October 5.

The Jewish New Year, the first day of the year 5654 of the Hebrew calendar, will begin at sundown on September 10.

The determination of the Ministerial association to prosecute Sunday ball players has resulted in breaking up Sunday ball at Muncie. Sunday base ball here in Fort Wayne just simply died a natural death.

Ten deaths occurred in Huntington and vicinity on Saturday and Sunday, the largest death rate ever known there in the same length of time except during an epidemic. The deaths were from varied causes, not epidemic.

How Our Congressmen Voted.

Indiana congressmen voted as follows on the Bland substitute for free coinage at a ratio of 16 to 1. For the substitute, Messrs. Bretz, Brookshire, Conn, Holman and Taylor, against the substitute, Messrs. Brown, Bynum, Cooper, Hammond, Johnson, Martin, McNagny and Waugh.

On the final roll call to repeal the silver purchase clause of the Sherman act the Indiana delegation voted solidly for the Wilson bill and unconditional repeal. On the ratios the delegation divided.

Sobriety of Employes.

The temperance reformer, Francis Murphy, is of the opinion that drunkenness is decreasing in spite of statistics to the contrary. His experiences show him that the demands of business more and more require sobriety in men, and employers are insisting upon strict temperance in their employes. So the drinking man is finding it more difficult to obtain employment and is led to reform. Stronger than all the moral arguments is the appeal of personal interest and it may be that the most effective temperance reform is to come through the necessities of business. If this is the case, the drinking question will yet be settled in a rational and altogether satisfactory way.

The Wilson Bill.

The following is the synopsis of the Wilson repeal bill, which was passed by the house of representatives of congress yesterday:

It provides that so much of the act approved July 14, 1890, as directs the secretary of the treasury to purchase from time to time silver bullion to the aggregate amount of 4,500,000 ounces or so much thereof as may be offered in each month at the market price thereof not exceeding $1 for 371¼ grains of pure silver, and to issue in payment for such purchase treasury notes of the United States, be, and the same is hereby, repealed. But this repeal shall not impair nor in any manner affect the legal tender quality of the standard silver dollars heretofore coined and the faith and credit of the United States are hereby pledged to maintain the parity of the gold and silver coin of the United States at the present legal ratio or such other ratio as may be established by law.

Better Times Certain Now.

The silver purchase law is a good deal worse than half dead. The iniquitous measure received the fatal stab in the house of congress yesterday when the Wilson bill for the repeal of the purchase clause of the Sherman act was passed. This Wilson bill will now go to the senate, and it is to be hoped that body will promptly act on it and ratify the action of the house.

The decisive majority by which the house put their condemnation on the purchase law should have its effect upon the grave and reverend senators and impress upon them the fact that the people of this country look to them for a prompt repeal of this law which has already wrought so much mischief and ruin in financial and business circles. It represents a great majority of all classes of everyone, the silver law, enacted on the 14th of July, 1890, are [illegible] responsible for the evils with which we are now afflicted. It is the duty then of the senate to repeal it and give the people relief at once from its baneful effects.

It is said that the policy of the senate will be to let the Wilson bill slumber there while all the efforts of the upper chamber are directed to securing the adoption of the repealing bill now pending in that body. The reason for this is that the repealing bill reported by the senate committee on [illegible] commerce to the policy of [illegible] The program may be to [illegible] the consideration of the [illegible] of the [illegible] to the [illegible] the whole plan may in the [illegible] considerable time will be consumed by the house to pass upon the question a second time as the members have already by their votes, put themselves on record. Whichever mode of procedure is pursued, it certain it is that the [illegible] will be a repeal in a very short time and the business skies will brighten again and better times ensue.

There is no reason why the senate should stand between the people and their wishes. The people have spoken, and spoken loudly and emphatically through their representatives in the lower house. That vote has been for repeal. The senate should heed and obey. There is no reason for delay. There is no valid excuse for not reaching a vote in the senate this week. We have had all the oratory we need. Everything has been said on the subject that can be said. Every day that a vote is delayed means just so much money lost to the business interests of the country. Do the senators understand this? The people are getting tired. Let the senate then act, and act at once, and lay the silver purchase law in its little coffin.

Rural Depopulation.

The Royal [illegible] Statistical society, is devoted to the rate of rural depopulation in different countries. The phenomenon appeared in Wales as long [illegible] In [illegible] The [illegible] of rural population is more marked in Scotland than in England, and in Ireland it has been severe since the famine. The French and Irish birth rates are equally low [illegible] owing to the marriage rate differentially, owing to the peculiar [illegible] in Ireland as a result of emigration. Spain, Italy, Switzerland and Norway all exhibit the same phenomenon. The facts quoted are [illegible] to prove that not only is the disproportionate growth of large towns a phenomenon of universal prevalence, but that an actual diminution of the rural population has occurred in the greater part of Europe, in North America and even in Australia. The author of the paper, Dr. G. B. Longstaff, holds that there is a general and increasing aversion to country life, and that the general result cannot be chiefly due to causes of only local occurrence, such as government, land laws and the like.

The principal cause of the tendency to decrease in the population per acre of rural areas already occupied has been pointed out in the Chicago Tribune. In answer to complaints made in this country that the fact was due to impoverishment of the farming classes. The truth is that the introduction of labor saving machinery and other appliances has much reduced the amount of manual labor it is necessary to employ on a given area for its cultivation. In the United States there has been a great change in this respect within the last thirty years. The same is true of England, and if it be less so for some other countries named it must be remembered that they are affected by the competition of the grain-producing areas in which the human labor element in production is reduced to the minimum. There may have been some desertion of farms in the eastern states, but even there the percentage is small, while the number of farms in England which now have no tenants is said to be a rather large proportion of the whole. Taken all together the rural districts may tend to relative depopulation, but it is in hired workers, not in the number of those who live on the soil as owners or renters.

The latest use for aluminum is for street car tickets, and it must be conceded that the metal is singularly adapted for the purpose. A Michigan street railway has just made it. First issue of [illegible] and ornamental tokens which are about the size of a silver quarter dollar. One is round for the ordinary fare; the other octagonal for children. The adults ticket is sold by the railroad company to the public at the rate of six for a quarter and the child's ticket at the rate of ten for a quarter. The company does not allow its employes, either conductors or motormen, to sell the tickets to the public, but disposes of them in ten dollar lots to the several storekeepers who handle them exclusively.

[illegible]

FRILLS OF FASHION.

NEWEST THINGS FOR WOMAN'S WEAR REFLECTED.

Sketch of a Modish Bodice of Mousseline [illegible] the Latest Thing in Capes [illegible] Colors for Autumn and Winter [illegible] of the Mode.

A Modish Bodice.

[illegible]

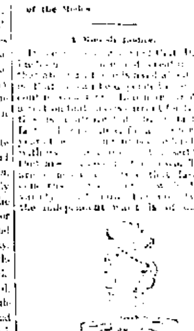

[illegible]

[illegible] material. Those of very sheer white muslin, chiffon or white, black or colors mousseline de soie or gauze, made very full and [illegible] puffed as to the sleeves, are a late and very modish vogue. Often these corsages of delicate fabrics are part of a costume and are not intended to be worn separately. A bodice of the sort is illustrated. When the costume is designed, as in this instance, for visiting or receptions, it is lined with a thin but firm quality of silk, but for evening wear such bodices have directly the lings and the sleeves are unlined. These of white muslin are much worn by young girls and very young ladies for various occasions and with all sorts of silk and crepon skirts.

Notes About Sunshades.

Sunshades are a necessity of the present time and something may be said about them here. It is always a matter of wonder that new ideas can be found by which to mark each season shades up to date. This season there are several distinguishing features. One of these is two or three puffings of chiffon placed round the shade at regular intervals, much as the bands of trimming are placed round a skirt. These bands look a little bald and purposeless unless there is a further adornment of a light frill of lace falling out from beneath the puffing, although the lace must not be arranged to fall more than a couple of inches below the shade itself.

One exceedingly pretty parasol, to use a word fast falling into disuse, is made of white gauze, in accordion pleatings over pink or blue silk, with festoons of embroidered gauze, a circle of which dainty trimming is carried round the ferrule at the top.

Specially suitable for a brunette is a sunshade in a deep ripe corn colored thin silk. Inside it is a mass of tiny frills of satin edged lisse, while outside there are three deep flounces of silk embroidered blonde, with a narrow thick band of small scarlet Alpine poppies heading each ruche. Another handsome novelty is of moire silk veiled with [illegible] triangles in silk muslin and crossed star fashion, with radiated rows of gathered ruching picked out at the edges in keeping with the flounces dropping all round. This has an ivory stick enhanced with gold top and knobs or it may be encrusted with stones.

The fixture in handles, by the way, seems to be an adaptation of the rustic. Metal is found undesirable, as it soils delicate hued suede gloves. Silver and gold both get easily tarnished, and lavender and pale tan colored kid gloves are rather too expensive mediums for polishing purposes. Some women like little contrivances for holding things in the handles of their sunshades. The most practical of these is a vinaigrette. We have seen fans, powder puffs, bonbonnieres, little looking glasses and watches arranged in this way, but only the vinaigrette seems to find favor.

Some of Fashion's Latest Devices.

There are no light delicate materials which are not being used for fancy waists. There are quantities of those that are natty and fresh which are to be had ready made in the shops, of all kinds of washable materials. Then there are those in delicate silks, plain, shot or figured, that are worn with silk or lace skirts. To be used with serge and homespun skirts are tartan silk blouses. Black silk blouses are also in the race and are made with spreading puffs at the top but close along the forearm. These are, when trimmed at all, thorn stitched in some soft-toned contrasting color. To be worn with jackets are trig little French waists and blouse fronts of blue and white silk and sheer wool fabrics. These are made with belts and high collars and can easily be adjusted to the corset cover in such a way that there is no intimation that they are only "false fronts" and they are [illegible] a blouse waist. The fancy waist illustrated is of cream crepon and has the extra novelty in sleeves, which are shirred [illegible] over the shoulder and down to the arm [illegible] puff widely below this shirring and above the elbow. Between the tufts of the yoke are straps of royal blue velvet and a cincture of straps of alternate blue velvet and puffs finish the waist. About the yoke are two frills of lace.

The soldiers in many garrison towns in Germany were [illegible] of [illegible] sunshades during the past winter, and [illegible]

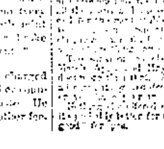

[illegible]

[illegible] What else could he do?

AN ELECTRIC ENGINE.

SPEED ANNIHILATOR FOR PUBLIC TRAVEL.

The [illegible] Electric Engine to Be Seen at the World's Fair [illegible] of the Scientific and Industrial World.

An Electric Locomotive.

An electric locomotive for use on [illegible]

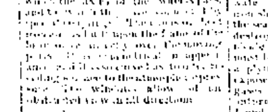

THE ELECTRIC LOCOMOTIVE.

The interior of the cab is finished in hard wood and is lighted by a cluster of incandescent lamps. Inside this cab are the electric [illegible] for operating the air brakes and the whistle and the controlling switch. Above the frame of the cab at each end are placed the electric headlights.

The electricity will be taken up, [illegible] conditions. The trolley may be used [illegible] the method adopted, while under others the current will be taken from conductors running parallel with the service rails by means of a running wheel or a sliding shoe contact, as on the Intramural railway at the fair or [illegible] overhead railway at Liverpool.

The locomotive is expected to attain a normal speed of [illegible] an hour. It is primarily intended for elevated work and light freight traffic and passenger [illegible]

The adoption of the electric locomotive will, of course, be gradual, but for places comparatively near each other, and where traffic is dense, it is peculiarly adapted. It will probably first be used in elevated railroad service, and in cities like New York, Brooklyn and Chicago should be hailed with delight, doing away as it will with the present evils of noise, coal, smoke, dust, cinders and flying sparks that attend the motors now in use.

This invention is the first practical step toward the adoption of electricity altogether as a means of securing [illegible] transit. The electric locomotive is susceptible of a higher speed than that already obtained by any [illegible] steam locomotives, for while there is a limit to steam production and utilization dependent upon the structural and operating conditions of the locomotive, the limit of speed of an electric locomotive is as yet unknown.—New York World.

A Double Action Electric Motor.

Of peculiar interest among inventions of its class is that lately brought forward by Sir David Salomons, namely, a method of changing a continuous current of 100 volts and ten amperes into an alternating current having an electromotive force of [illegible] volts and one ampere and an alternation rapidity of [illegible] per minute, all this being ingeniously accomplished by means of a motor driven alternator. The diameter of this machine does not exceed one foot for the rotating portion, and as more than seven poles to the inch could not well be obtained the requisite alteration frequency is arrived at without an excessive speed by a simple and very effective plan, viz., by rotating the field and armature of the motor in opposite directions, the brushes of the commutator proper being carried by the field. The reactionary effect on the field is necessarily as great as the tendency of the alternator to turn, their speed being equal—thus [illegible] revolutions being equally divided between the two bearings. The primary current is taken to and the alternating current is brought away from the rotating portion by carefully insulated wires passing through the spindles, which are hollow, being connected to their respective terminals by the device of rings and spindles. As the whole of the weight is overhung, it is absolutely necessary that the bearings be true, and, as the diameter of the polar faces is very small, requiring very small air space, white metal thrust bearings are used.

Liquid Fuel.

Speaking of liquid fuel for making steam and the objections to the use of crude petroleum, Mr. Hetton, an intelligent authority in engineering practice, remarks that the other form of oil used—the product of the refining process after the elimination of the naphtha and the kerosene or burning oils from the crude material—is a safer form of oil for fuel, and, having no volatile material remaining, gives out little or no odor, and has great advantage, though there has been [illegible] a little of its calorific power and its length of fire. It will contain upward of [illegible] per cent of fixed carbon and upward of 12 per cent of hydrogen in the ordinary run, the balance being oxygen and impurities, so that it will compare in composition about equal to coal of the bituminous class so much used for steam purposes, and having in no means much of a theoretical calorific advantage over the solid fuels, the crude petroleum contains 21,000 heat units against 14,000 for coal. Among the disadvantages common to all forms of oil fuel, however—where the vapor system is followed [illegible] is made by the burner, and in the gaseous system, the carrying out of the fuel efficiency for the distillation of the gas and in both the air vapor and gaseous systems, the necessary for auxiliary and additional apparatus.

Utilizing Waste Cotton.

The new and unique device for utilizing waste in cotton mills is likely to prove of peculiar convenience and economy and may be generally adopted. The machine consists of a large square wood [illegible] a foot deep, a perforated [illegible] extending across the entire width and breadth of the [illegible] of the tank, and upon the shelf is placed a [illegible] stones, on top of the latter [illegible] also laid a quantity of [illegible] ton. This [illegible] from the [illegible] from beneath [illegible] place. Above [illegible] flies, which is [illegible] which a supply [illegible] falls on to the waste [illegible] the tank. A [illegible] number of pipes are arranged [illegible]

[illegible] water [illegible] the [illegible] the effect of this [illegible] remove the [illegible] the water [illegible] while the fat [illegible] matter settles between the stones.

Composition of Paints.

The Engineers' Club, Philadelphia, has lately had under consideration the composition of [illegible] for wood and metal work, with particular reference to iron bridges. An [illegible] in the latter [illegible] become [illegible] to be absolutely [illegible] in the latter will [illegible] for [illegible] point [illegible] of the paint, and [illegible] of the [illegible] to the destructive [illegible] of [illegible] the [illegible] by the scale [illegible] the destroying [illegible] of a [illegible] must be [illegible] applying the paint. [illegible] exposed to changes of temperature, to gases or moisture, the well-known "intercept" paint is found to be best [illegible] in the highest degree in all the various severe conditions of temperature, revolving gases, etc. But tests as to the wearing qualities under different conditions of any kind of paint to be put to this service are always desirable.

A Miniature Watch.

In the section of horology at the Fair the genius and ability of the French for original work and delicacy of execution is finely shown. Several watches are exhibited which have a face half an inch in diameter. One of these watches, which is claimed to be the smallest one in the world, is set in a [illegible] with stones. A clasp at the point of the ball keeps it closed and when pressed, springs open, revealing this miniature watch. This watch is wound up by turning the entire watch. A jeweler [illegible] has a similar watch set in [illegible] of about one hundred small diamonds.

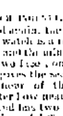

We here give an illustration showing the exact size of this remarkable specimen of fine workmanship. Several novelties in watches for ordinary use are also exhibited. One watch is so constructed that every time the case is opened to see what [illegible] It is then closed again, the spring is wound up. This watch is a repeater, striking the hour and the minutes. Another watch has two faces, one on each side. One face gives the second, the minute and the hour of the day, notes with a pointer how nearly the watch is wound up, and has two small faces, so that the time of different cities in the world can be shown. Turning the watch over and opening the rear case, there is found a perpetual calendar, which gives the day of the week, the day of the month, the month of the year, the phases of the moon, and it also contains a thermometer. The watches in this one case are estimated to be valued at about $50,000.

Steel Welding.

Experiments made at Glasgow, Scotland, with lap-welded steam pipes show only a slight difference in the matter of strength between the solid plate and the weld. A flange about two and one half inches thick was screwed on to each end of the pipe to be tested, a recess being cut in this flange, into which the pipe was fitted to form a thoroughly water-tight joint. To these flanges again there were fixed blind flanges with close-pit bolts; into one of these blind flanges the pipe from the test pump was screwed, and in the other blind flange a small hole was bored close to the top of the pipe, so that air could be discharged from the water in the pipe before the bursting pressure was applied, the hole being afterward closed up. One pipe of eleven and one-fourth inches bore and thirteen thirty-seconds of an inch thick burst under a pressure of 2,100 pounds; and a pipe of eight inches bore and five-eighths of an inch thick burst at 2,500 pounds pressure. Test pieces cut from ordinary stock pipes were broken both when hot and cold—the results showing that there was no difference in strength between the hot and cold pipes.

ODD FORMS OF LOVE MAKING.

The Way Courting Is Carried on Among the Insect Tribes.

Courting among insects is often a very elaborate affair. A male spider will approach a female and amuse her for some time with his antics. It is said that he twirls around and around, crosses his legs, erects his body, and executes a sort of mazy dance to excite her admiration.

She is a very vicious lady, and not always pleased with his love-making; sometimes he finds himself obliged to ward her off, for she has a painful mode of showing her displeasure, and if she entirely disapproves of his attentions will fall upon him and rend him in pieces.

One species of spider is said to have a novel way of making love, the sexes communicating by means of strands of web stretching from one retreat to the other—a sort of telephone, so to speak.

Glow worms, according to some naturalists, use their luminosity as love signals. The females of one species seat themselves among the grass, while the males, attracted by the light, dance attendance around them.

Concerning [illegible] the stickleback occasionally resort to harsh treatment, attacking the females with open mouths and erected spines. As husbands their behavior is certainly eccentric, for after the female has deposited her eggs within the nest that he has prepared for her, her lord and master drives her away and proceeds to hatch them himself.

Old Tales.

In the "Arabian Nights" we read of a wise sage who cured a great king by a deception with which he anointed the handle of a stick with which the king was in the habit of playing a game at ball, to the end that when the royal hand perspired in the vigor of the play the ointment might secure the medicament. The translator speaks of this stick as a "golf stick" also, but it is plain from the context that the game was played on horseback. It was, in fact, polo. Indeed, the illustration of the very same edition shows the said king playing the game on horseback.

Scrap Books.

Charles Reade is credited with starting the scrap book habit, but many [illegible] famous [illegible] as Chauncey M. Depew, Dr. O. W. Holmes, Joseph Jefferson, Edwin Booth, Rev. T. De Witt Talmage and Roswell P. Flower are [illegible] to have kept compilations of that kind long before the British novelist made it the vogue.

OUR WIT AND HUMOR

A VARIED ASSORTMENT OF LAUGHS AND SMILES.

A Catchy Illustration from a Popular Source—A Removal Which Caused Trouble at a City Theater—A Woman's Wants and the Editor.

A Practical Little Miss.

Little Dot—If you eat so much candy, you'll ruin all your teeth.

Little Dick (munching away)—Pooh! I don't mind. I'm going to have new ones.

Little Dot—Yes, but if you spend all your money for candy, you won't have any left to buy new ones.

Wise Chickens.

Little Dot—Chickens is pretty smart, isn't they?

Mamma—In what way?

Little Dot—Why papa and other folks always say a blessing before they go to eating, but chickens don't own anything, and don't know what they'll get, so they don't say any blessing till they gets through eating and begins to drink.

A Significant Removal.

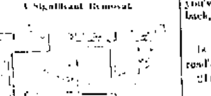

1.—It referred to tobacco bands.

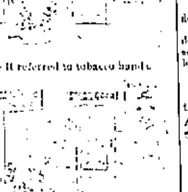

2.—But Freddy and Tommy thought it was better elsewhere.

Road Respectability.

Hungry Hank—See, pard, where did you git them dimes an' quarters?

Moldy Mike—Out of a feller's pocket.

"Pard, I'm ashamed for ye. Gimme half. The likes of gentlemen travelers like you and me turnin' footpads. It's enough to make me blush."

"I wasn't no footpad. The feller fainted, and these sort o' dropped out of his pockets."

"Well, that's different. Found 'em. That's respectable. How come he to faint?"

"I told him we wanted work, an' was willin' to take pay in soap."

A Pretty Picture.

Friend—Is your new man an artistic poser?

Photographer—Never saw his equal. A young lady from Chicago came in yesterday to have her picture taken, and what do you suppose he did? He sent out and got a hammock, swung it here in the gallery, and photographed her in it.

"I have no doubt it made a pretty picture."

"Yes-sir-ree. Head close to the camera and feet way off in the distance."

Space Was Limited.

Editor's Wife—I stopped at your office today, with an item for the want column, and the clerk asked pay for it.

Editor—He did not know you, of course.

Wife—Well, I want you to tell him that all my wants are to be printed free.

Editor—Mercy, no! I can't afford to enlarge the paper, my dear. But there is room for a few of your wants, say a thousand or so a month.

It Should be in Every House.

J. B. Wilson, 371 Clay St., Sharpsburg, Pa., says he will not be without Dr. King's New Discovery for Consumption, Coughs and Colds, that it cured his wife who was threatened with Pneumonia after an attack of "La Grippe," when various other remedies and several physicians had done her no good. Robert Barber, of Cooksport, Pa., claims Dr. King's New Discovery has done him more good than anything he ever used for Lung Trouble. Nothing like it. Try it. Free Trial Bottles at Dreier & Bro's drug store. Large bottles, 50c and $1.00.

Electric Bitters.

This remedy is becoming so well known and so popular as to need no special mention. All who have used Electric Bitters sing the same song of praise. A purer medicine does not exist and it is guaranteed to do all that is claimed. Electric bitters will cure all diseases of the Liver and Kidneys, will remove Pimples, Boils, Salt Rheum and other affections caused by impure blood. Will drive Malaria from the system and prevent as well as cure all Malarial fevers. For cure of Headache, Constipation and Indigestion try Electric Bitters. Entire satisfaction guaranteed, or money refunded. Price 50 cents and $1 per bottle at Dreier Bro's drug store.

Bucklen's Arnica Salve.

The best salve in the world for cuts, bruises, sores, ulcers, salt rheum, fever sores, tetter, chapped hands, chilblains, corns and all skin eruptions, and positively cures piles or no pay required. It is guaranteed to give perfect satisfaction or money refunded. Price 25 cents per box. For sale by Dreier & Bro.

In some parts of Norway bread is made which keeps thirty to forty years. It is made of a mixture of barley and oatmeal ground together and baked in an oven made of two concave stones. At first it is almost as hard as the two stones between which it is baked, but it seems to mellow with age and to pass through a process of refining that renders it sweet and wholesome.

The Genuine and the Sham.

Every good thing has its host of imitators: every genuine article its counterfeits. The imitators always choose the most valuable and popular article to counterfeit, so that when they claim their sham to be equal, or as good, or the same as "So and So's," the public may depend upon it that "So-and-So's" article is the best of the kind. The sham proves the genuine merit of the thing it copies and never has this been better illustrated than by the imitations of Allcock's Porous Plasters.

Allcock's Porous Plasters is the standard of excellence the world over, and its imitators in their cry that theirs is "as good as Allcock's" are only emphasizing this fact and admitting "Allcock's" to be the acme of perfection, which it is their highest ambition to imitate. The difference between the genuine and these imitations, which copy only general appearance, is as wide as that between copper and gold.

The only safe way for purchasers is to always insist upon having Allcock's Porous Plasters. They are the only perfect plasters ever produced.

New Through Train.

The Nickel Plate road announces that commencing Sunday, September 3rd, train No. 1, running between Chicago and Cleveland, and No. 8, running between Cleveland and Buffalo, will be merged into a continuous through train, leaving Chicago about 6 a. m. and reaching Buffalo between 7 or 8 o'clock the following morning. The equipment of this train will embrace standard smoking and day coaches and sleeping cars, Chicago to Buffalo. Direct connection at Buffalo for all points east.

[illegible] 21 25 2 5 6t

Her Pocket.

A propos of the difficulty even their fair owners experience in locating ladies' pockets, an English paper tells a story of a lady who stepped into a new frock, took a hansom the other day, and, on alighting, hunted vainly for the entrance to the pocket where she had confidingly placed her purse. The quest was so unduly prolonged that at last her charioteer, who was not a man of refinement, remarked from his perch: "Now, then, marm, when you've quite done scratchin' of your back, will you pay me my fare?"

August 31st,

Is the date of the Nickel Plate road's next excursion to Chicago.

21 6 8 9

A Hasty Toilet.

Little Dick—What are you trying to do, anyhow?

Little Dot—Mamma has sent for the doctor to come and see me, and I is scrubbin' my tongue so it'll be fit to look at.

The Education of Years,

Ten days at the World's Fair. Take the Nickel Plate Road's Excursion August 31st. 21 6 8 9

GRAND ARMY EXCURSION

To Indianapolis Sept. 4, 1893. Via the Wabash Railroad.

A special Grand Army train for Indianapolis, for the accommodation of those wishing to attend the National Encampment will leave the Wabash depot at 7:30 a. m. on Monday, September 4, running through without change of cars. This train is to be run for the accommodation of Sion S. Bass Post and its friends, etc. Round trip tickets will be sold at $2.10, good returning until September 16. In addition to the special train the same rates will apply on all regular trains of September 2 to 4. The Wabash is the direct Indianapolis route and has three through trains daily. Everybody should attend the National Encampment, as it may never again be held in the state of Indiana. For further particulars call telephone No. 6. 21 6 8 9

Baden-Powell of the Scots guards has devised a method of signaling at night by means of paper fire balloons which are made to lift a string of "beads" of a quick burning composition attached to a piece of quick match so as to spell out the words on the system similar to the "dot and dash," or Morse plan. The balloon is inflated by hot air and the "message" string is attached.

Always the Best.

The popular World's Fair Excursions via the Nickel Plate road. Another August 31st. 21 6 8 9

The wine crop of Germany last year was little more than half the production of the previous ten years. The quality, however, was excellent.

Excursion via the Nickel Plate road to Chicago August 31st. 21 6 8 9

Stanton's Photos are the best.

ONE
KIND
WORD
WITH
YOU!

You Want It.
Your Wife Wants It.
Your Children Want It.
Your Father Wants It.
Your Mother Wants It.
Your Uncles and Aunts Want It.
Your Feelings Demand It.

DON'T BORROW IT. DON'T LEND IT. } IT IS TOO GOOD.

YOU MUST HAVE IT YOURSELF.

THE EVENING SENTINEL.

ALL THE NEWS FOR ONLY 10 CTS. PER WEEK.

TELL YOUR NEIGHBORS TO TRY IT ONE WEEK AND THEY WILL KEEP IT AS LONG AS THEY LIVE.

E. KRAMER,
SIGN - PAINTER!
90 E. MAIN STREET.
Finest and Best Work. Cheapest place in the city.

J. M. E. RIEDEL,
ARCHITECT.
SCHMITZ BLOCK, 3d Floor.

BUSINESS DIRECTORY.

DYE WORKS.

THE ONLY FIRST-CLASS HOUSE IN the city for—
Dying, Cleaning Alterations and Repairing.
The only place in the country where gloss can be taken from clothing.
GUST SCHUBERT,
65 East Main Street.
BRANCH OFFICE,
219 Calhoun Street.

PHYSICIANS.

G. W. BOWEN, M. D., Homeopathic Physician and Surgeon. Office hours for consultation from [illegible] Sundays [illegible] Office No. [illegible] West Main street, Fort Wayne, Ind. Special attention paid to chronic diseases.

DR. S. E. DAVICE.
Diseases of the Nose and Throat.
Office Hours, 9 to 11 a. m., 2 to 4 p. m., 7 to 8 p. m.
Office: No. 14 W. Berry st. Telephone No. [illegible]

DR. B. G[illegible] [illegible] may consult [illegible] as my office, [illegible] West Wayne Street. Telephone [illegible]

DR. JOHN SEATON—
EYE AND EAR.
Office at Dreier Bros.' Drug Store.

DILLS & WHEELOCK.
No. 26 West Wayne Street.
DISEASES OF THE
EYE AND EAR.
Office Hours: From 9 a. m. to 12 a. 1 p. m. to 4 p. m.

DR. A. E. BULSON, Jr.
EYE, EAR, NOSE
AND THROAT ONLY.
No. [illegible] Pixley-Long Block.
Telephone 417. [illegible]

STORAGE.

The Ryan Trucking and Storage Co. have completed their large new warehouse and are prepared to store household goods and any article of any description. If you want your furniture stored, we will pack it up, move them and put in a nice clean place, free from rats and vermin. [illegible]

HUMANE SOCIETY NOTICE.

All parties having knowledge of acts of cruelty [illegible] Humane Society [illegible] Fort Wayne and Berry Streets. Telephone No. [illegible]

DRUGGIST.

GROSS & PELLENS,
DRUGGISTS.
Corner Calhoun and Wayne Sts. Phone 1[illegible]

UNDERTAKERS & EMBALMERS.

KEELIN & BLOOM.
Undertakers and Embalmers,
Telephone No. [illegible] Room No. 5 Arcade.

INSURANCE.

JAMES E. GRAHAM,
Attorney at Law.
Abstractor of Titles.
Insurance, Real Estate, Loan, Collecting, Rental Agent.
Room 25 Bank Block — Fort Wayne, Ind.

S. C. LOMBARD,
Insurance, Real Estate and Loans,
Aveline House Block.

D. C. FISHER,
Insurance, Real Estate, Loans.
No. 12 East Berry street.
Fort Wayne, Indiana.

BANKS.

OLD NATIONAL BANK.
Capital $350,000. Surplus $125,000.
Foreign exchange bought and sold.
Dollar Deposits Received.
Three (3) per cent. interest per annum, paid on certificates of deposit if left four (4) months.
Corner Calhoun and Berry Sts.

HAMILTON NATIONAL BANK.
Capital $200,000. Surplus [illegible]
The Hamilton National Bank will pay interest at the rate of three (3) per cent. per annum on certificates of deposit if left four months.
President—Charles McCulloch.
Cashier—John Mohr, Jr.

FIRST NATIONAL BANK.
Capital and Surplus, $[illegible]
Corner Main and Court Streets.
Oldest National Bank in Indiana. Certificates of deposit issued drawing three (3) per cent interest per annum if left four (4) months.
J. D. BASS, President.
WM. P. HARTMAN, Cashier.

SAFE DEPOSIT VAULTS.
The White National bank have Fire and Burglar Proof Vaults for the safe keeping of valuables, such as wills, deeds, mortgages, bonds, [illegible] [illegible] per annum. This [illegible] Fort Wayne and Clinton streets.

WANTED.

WANTED—A girl to do housework. Apply at 1 West Washington.

WANTED—A girl to do housework. Apply at 1 West Washington.

WANTED—A girl to do housework. Apply at 1 West Washington.

WANTED—A good second hand Piano. Must be cheap for cash. Address, Piano, care Sentinel. 10

WANTED—A good second hand Piano. Must be cheap for cash. Address, Piano, care Sentinel. 10

WANTED—A good second hand Piano. Must be cheap for cash. Address, Piano, care Sentinel. 10

WANTED—Good girl for general housework. Apply at 1 West Washington.

WANTED—A good second hand Piano. Must be cheap for cash. Address, Piano, care Sentinel. 10

WE START IN FOR THE EARLY FALL

With some Dress Goods starters that are beyond question the best things laid out in this city.

52-inch Saxony Suitings

---AT---

40c Per Yard.

These are in all shades, plain and mixtures, and are stacked upon the medium price dress goods counters. Don't forget to look at them.

ILLUMINATED

Hop Sackings

Is another pile of those Cheap Beauties, at

50c Per Yard.

Take a look at this lovely pile.

JAMESTOWN ALPACAS

Make two big piles---

One at 15c.
One at 45c.

Plains, Illuminated and the New Plaids.

We are ready with the new FALL CARPETS.

ROOT & COMPANY.

Mrs. Sidney Haven, who had so much trouble with what she claimed to be a bogus book canvasser, left last night for her home in New York. She called on Mayor Zollinger yesterday afternoon and His Honor assured her that he would make an effort to have Scranton apprehended.

Little Nellie Hayes left this morning for Van Wert, Ohio, where she will visit her grandparents and remain until the opening of the city schools here.

Daniel McKinney, one of the newly appointed men in the mailing department of the postoffice, was "lid out" yesterday and W. W. Kerr, promoted to the vacant place. McKinney is a democrat.

Wanted, to rent or lease, about October 1st, house of eight or nine rooms, bath room, cellar and furnace. Have no children. Address X, Sentinal, giving street, number and terms. 24tf

Today, (Aug. 29th,) is actors and poets day at the World's Fair. There will be a presentation of Shakespeare's "As you like it" with Rose Coglan, Kate Claxton, Stuart Rodson, E. J. Henesy, and other prominent people in the cast.

More interesting than this to those who are pleased with good clothing are the prices which we are now naming. We want the money more than we want the goods and hence prefer to get cost rather than keep them.

WE MUST HAVE MONEY,

And are making every effort to get it by giving you the biggest values in seasonable merchandise that have ever been offered you.

MEN'S SUITS, Reduced from $25, $20, $18 and $16.50, to **$11.50.**

MEN'S SUITS, Reduced from $15, $13, $12 and $11 to **$8.50.**

MEN'S SUITS, Reduced from $10, $9, $8 and $7 to **$5.00.**

MEN'S PANTS, Reduced from $8, $7, $6, and $5 to **$3.75.**

No time given during this sale. Money we must have. It's money we want.

Sam, Pete & Max.

Daily Sentinel.

FRIDAY, AUG. 29, 1893.

☞Persons Desiring THE DAILY SENTINEL served at their houses can secure it by postal card, request, or order through telephone 372. Where delivery irregular or late, please make immediate complaint to the office.

Send Us the News.

The SENTINEL is always glad to get news of a personal or social character. Do you know any news? Is anybody visiting you? Are you going to visit anybody, or about to leave on a trip? Do you know of any social gatherings, outrages, births, or in short, anything about yourself or others that would be an item of news? If so, write it down and send it to THE SENTINEL. If it reaches us at this office by noon, it will be published on the same day.

The Weather.

WASHINGTON, Aug. 29.—Forecast till 8 p. m. Tuesday: For Indiana—Cooler, northerly winds, generally fair weather. Conditions favorable for light frosts in Northern Michigan Tuesday morning.

Our Thermometer.

7 a. m.	72
12 m.	78
3 p. m.	81

FRESH LOCAL LINES.

Mrs. Tim Crary, of No. 55 Dawson street, is very ill.

Miss Nellie Dailey, of Lafayette, Ind., is visiting friends in the city.

Editor E. E. Mahler, of the Gazette, is home from the world's fair.

A. L. Rundall and family are home from an outing at Rome City.

E. V. Emrick, the attorney, returned from Hillsdale, Ohio, yesterday.

A new fire alarm instrument will be placed in the police headquarters.

Last Sunday fifty-eight years ago D. Nestel came to this place from Europe.

Ernst Spiegel will raise his grocery store on Broadway to a two-story building.

August Beverforden, the well known drug clerk, leaves for Chicago to-morrow to see the fair.

Miss Mary Diebold, of East Washington street, has gone to Bluffton to visit for a week.

Mr. and Mrs. W. A. Lichtenwalter, of 151 Jackson street, leave tomorrow for Chicago to visit the world's fair.

Mr. and Mrs. Carl J. Weber have returned from their wedding trip and will reside at 107 Clinton street.

Tony Royer, who moved his wife and child here from Van Wert last March, is now employed on the Nickel Plate.

Leo Smith, of Decatur, accompanied by his sisters, Misses Emelie and Nettie, spent Sunday in this city, guests of Miss Katie Rohnen.

Andrew Wagenman has sold through the agency of Remy A. Bobilys lot 3, in Hoffman's addition, on Wells street. Consideration, $1,500.

The railroad department Y. M. C. A. cottage meeting will be held this evening at the residence of William A. Ward, No. 40 Pontiac street.

Miss Julia Haring, of Massillon, Ohio, who has returned from Chicago, is the guest of Mrs. J. B. Ryan, nee Blanche Whitmer and Mrs. W. D. Stewart.

Mrs. I. L. Snyder and children, of East Butler street, have returned from a pleasant visit of several weeks with friends and relatives in Mexico, Mo.

D. Nestel, the Broadway nursery man and grape culturist, says the grapes this year will make strong champagne wine if made clear without adding water.

Mrs. Charles S. Phillips, wife of the motorman, went to Lanwill and Pieverton yesterday to make a visit and bring back her children, to attend school.

Rev. H. Saur, of St. Paul's Lutheran church, will deliver a sermon at the world's fair next Sunday. The day will be Lutheran day. Many will attend from this city.

The Pythian sisters will give a social this evening at the home of Mrs. Marshal Comincavish. The home for foolie minded band will furnish music for the occasion.

Miss Julia Bryant has gone to Milwaukee to resume her duties as teacher in the public schools of that city. She was accompanied by Miss Belle Erwin, of Butzmuthe cloak house.

Yesterday afternoon the barn at Valentino Gephart, on Baker avenue, on the north side of the city, was turned to the ground with all its contents. The loss will amount to considerable. Boys with cigarettes set the place on fire.

John Schoepf and Miss Anna Bill will be married next Thursday evening. The ceremony will take place at the Hoffmeyer house and will be attended by the relatives and intimate friends of the bride and groom. Mr. Schoepf is a cigar maker, and is employed in the factory of John Eckert.

Colonel Robertson stated to a SENTINEL representative this morning that he had not been retained by the disinterested republican mail carriers. The colonel expressed his opinion that he thought the carriers rather had the worst of the bargain and that he did not think civil service could help them back into their old place.

The cigarmakers have organized a base ball team. Players and positions are as follows: Brouwelsmer, catcher; W. Heble, pitcher; Rudolph, short-stop; McDarby, first base; William Bayer, second base; Rudy, third base; Heidmiller, left field; J. Strodel, center field; Fitzpatrick, right field; Billie Lashman, substitute. They will play the tyers at Lakeside park on Saturday.

The Electric Street Railway company has decided to reduce expenses and on and after Friday, September 1, fewer cars will be run on the various lines. But one car will be run on the Lewis street line. Two will be taken off the Main street line and two off the Hanna street line. The remaining cars will run on fewer time. For the present the belt line will run the same number of cars as in the past.

Mrs. Sidney Haven, who had so much trouble with what she claimed to be a bogus book canvasser, left last night for her home in New York. She called on Mayor Zollinger yesterday afternoon and His Honor assured her that he would make an effort to have Scranton apprehended.

Little Nellie Hayes left this morning for Van Wert, Ohio, where she will visit her grandparents and remain until the opening of the city schools here.

Daniel McKinney, one of the newly appointed men in the mailing department of the postoffice, was "lid out" yesterday and W. W. Kerr, promoted to the vacant place. McKinney is a democrat.

Wanted, to rent or lease, about October 1st, house of eight or nine rooms, bath room, cellar and furnace. Have no children. Address X, Sentinal, giving street, number and terms. 24tf

Miss Mary Seibel will care Wednesday for visitors at the world's fair.

Misses Anna and Dora Wise, of Charles street, have returned from the world's fair.

Mr. and Mrs. James M. Griffith have returned from a week's visit at the world's fair.

E. J. Bookwalter's family have returned from the world's fair, where they spent a week.

John Schlefstors of Cleveland, Ohio, is visiting Mrs. John Wessel, of Marion street.

Willie Kruse, of 101 Montgomery street, has for some hours been stay at the White city.

There were three plain drunks at police court this morning. All were fined $1 and costs.

Julius and Henry Heedeman, of Decatur, Ind., were in the city yesterday the guests of friends.

A. S. Coverdale, last evening, while cutting bananas with a sharp knife, nearly severed one of his fingers.

Mrs. Katie Hockley, of South Harrison street, has returned from Edgerton, Ohio, where she was visiting her grandfather.

H. W. Kruse, wife and children, and A. B. Olinger and wife enjoyed a very pleasant outing in the country last Saturday.

Charles Vaught, of East Wayne street, returned home last night, after a pleasant month's visit with relatives near Bourbon.

Miss Florence Akers, bookkeeper for the Western Fruit company, leaves for Chicago tomorrow for a two weeks' visit at the fair.

Mr. Cantner, George H. Judy's aunt, has returned to her home in Everett, Pa., after a pleasant visit with her nephew's family.

Mr. and Mrs. P. S. O'Rourke and family, Mrs. W. W. Wagoner and Miss May Hedekin are expected home from Petoskey Saturday.

Tom Falk, of Seattle, Wash., who has been the guest of his sister, Mrs. Fred Goeffe, of this city, left this afternoon for Wabash to visit his mother, Mrs. Col. Falk.

Misses Jessie Robinson and Anna Kondop have returned from Huntertown, where they were the guests of friends over Sunday.

Mr. Peter Perrigoy and wife very pleasantly entertained Willie Woebbiling and wife and Ed Kohlmeyer and wife last Sunday at their cozy home on Lumbard street.

Mrs. G. R. Richey, of 170 Francis street, who was operated on two weeks ago by Dr. Mary Wheeler for a uterine tumor, is rapidly recovering and will soon be able to be out again.

Mr. L. Angeni, a well known buggy dealer of Fostoria, Ohio, is in the city today, the guest of Landlord Schlagal, at the Plank. Mr. Angeni has been in almost every city in the union but this is his first visit to Fort Wayne.

Roy Scrogsan, a West Point cadet, while en route for the east, over the Nickel Plate road, last evening was unfortunately left at the depot. He dropped off to talk over the telephone with a lady friend at Marion, and he caught the third section.

Rev. Dr. Eldridge has received a letter from Mrs. Eldridge, who was called to Mead, Kan., by a telegram announcing the serious illness of her mother, Mr. Collins Osgood. When Mrs. Eldridge arrived there her mother was dead. She will remain at Mead some days before returning home.

Drunkenness.

Those who have taken Simmons' Liver Regulator declare that it sets the liver in action and invigorates the system in such a way as to destroy the craving for strong drinks.

THE MARKETS.

Chicago Markets.

CHICAGO, Aug. 29.—Closing 1:15 p. m. Wheat, Aug., 61½@62c, Sept., 62⅝@62½c.

Corn, Aug., 37½c, Sept., 37½c, Oct., 38⅛@38½c.

Oats, Aug., 23½c, Sept., 23½c, Oct., 24½c.

Pork, Sept., $11.60, Oct., $11.70.
Lard, Sept., $7.15, Oct., $7.07.
Ribs, Sept., $6.90, Oct., $7.10.

Union Stock Yards Market.

UNION STOCK YARDS, ILL., Aug. 29.—Cattle, receipts, 7,000.

Hogs, receipts, 22,000, steady. Heavy, $5.20@5.35, mixed and medium, $5.20@5.35, light, $5.10@5.30.

Sheep, receipts, 13,000, dull, unchanged.

Toledo Markets.

TOLEDO, Aug. 29.—Close—Wheat, cash, 61½c; Sept., 62c; Oct., 64½; Dec., 70c.

Corn, nothing doing.

Oats, nominal.

Cloverseed, cash, $4.30; Sept., $4.35; Oct., $5.50.

Reduction on Potatoes.

Home Grown, 70c bushel.
Choice Turnips, 10c peck.
Sweet Potatoes, 25c peck.

FRANK HOUSE.

For Sale Cheap.

Six room house in Lakeside. Large cellar, illuminated by natural gas. Good well and cistern. An elegant home or a good investment. Satisfactory reasons for selling. For particulars call at U. S. Express office. 28 f1

Delivery Horse.

Mare and colt for sale cheap. Mare nine years old and colt four months old. Will take part pay in groceries. Enquire at SENTINEL office.

The best mixed paints and tinted leads in the city are for sale by Geo. H. Loesch, corner of Barr and Wayne streets. 22tf c. sat. 2w

Fresh oysters.

LEWIS' FISH MARKET,
35 Harrison St.

Spectacles and eye glasses of all kinds at Loesch's drug store, corner Barr and Wayne Sts. 22tf c. sat. 2w

Sentinel route of nearly 100 papers. Call at No. 5 Fisher street. 21tf

A CLOSE CALL.

Frank Moss, of Washington Township, Sets Fire to a Stump and the Flames Spread Rapidly.

Frank Moss, is well known, of Washington township, was in the city this morning. Yesterday Mr. Moss came near burning out the entire township. He set fire to a stump and the flames spread over forty rods of land in a very short time. Two hay stacks and a lot of fencing was destroyed. Neighbors were called out and the blaze was extinguished with great difficulty. Mr. Moss came near losing his residence.

NOTABLE WEDDING

David C. McKeesman Married to Miss Alanton Chapman.

At the palatial country residence of Mr. and Mrs. John Chapman, Thursday, August 24, occurred the marriage of their daughter, Alanna, to David C. McKeesman, of Fort Wayne, Ind. The ceremony was performed by Rev. Hansel, of Monroeville, in the presence of a large number of invited guests. A sumptuous supper was served and a grand good time was had by all present. A list of the presents is as follows:

Mr. and Mrs. John McIntosh—Parlace window curtains.
Mr. and Mrs. Fry—Foot stool.
Mr. E. B. McKeesman—Commode.
Henry Bauer and family—Stand.
Mr. and Mrs. M. S. Merriam—Picture.
Mr. and Mrs. J. W. McIntosh—Banner.
Miss Nora Ahr—Throw.
Mr. Louis Merillat—Water set.
Mr. and Mrs. Jacob Ahr—Bed spread.
Miss Minnie Chapman—Lamp.
Miss Emma Youse—Set silver spoons.
Mrs. Sweet—Mucilin.
Miss Minnie McIntosh—Fruit dish.
Mrs. I. Harrod—Bed spread.
Verba Mercer—Toothpick holder.
Miss Lucinda Cradle—Towel.
John Mercer—Water pitcher.
Mr. and Mrs. Babbit—Sauce dishes and tray.
Mr. and Mrs. J. M. Brown—Pie plates.
Mr. and Mrs. Charles Chapman, table cloth and napkins.
Mr. P. Greeley and family—Lamp.
Mr. and Mrs. T. D. DeVilbiss—Set silver knives and forks.
Mr. and Mrs. William Chapman—Oil painting.
Mr. and Mrs. William McKeesman—Rocking chair.
Mr. Adams and family—Easel and picture.
Mr. and Mrs. Alex McKeesman—Rocking chair.
Mrs. M. McKeesman—Bedroom set.
Mrs. J. Chapman—Set of dishes.
Mr. and Mrs. B. Merrion—Pin cushion.
Mollie Dilery—Towel.
Mr. and Mrs. J. A. Greeley—Table cloth.
Mr. and Mrs. Sprague—Towels.
Mr. Charles Youse—Silver butter knife.
Mrs. Smith and family—Fruit dish.
Christ Youse—Sugar shell.
Mr. and Mrs. Robert Mercer—Clock.
Frank and May Mercer—Tumblers.
A. C. McIntosh—Vase.
Mamie and Ethel Brown—Salt cup.
Mrs. D. Chapman—Towels.

PERSONAL GOSSIP

As Scissored From the Columns of Other Papers.

The Huntington Democrat says: "Miss Maud Graham, of Fort Wayne, who has been visiting her friend, Miss Cora Altman, returned home this morning."

The Wabash Plaindealer says: "Mrs. Minnie Fox and daughter, Katie, of Fort Wayne, are in the city, the guests of relatives and friends.

The Huntington Herald says: "E. D. Scheimann and C. E. Foster, of Fort Wayne, visited friends in this city over Sunday."

The Lafayette, Ohio, correspondent of the Lima Times says: "Brice Blair, of Fort Wayne, is now here visiting his aged mother, Mrs. Rebecca Blair."

The Bluffton News says: "Messrs. W. M. Scheldon, of Osceola, Mich., and L. Volmer, of Fort Wayne, and Miss Louise Volmer, of Cannon Falls, Minn., were guests of the family of Dan Volmer over Sunday. The last two ladies left today for the world's fair."

The Logansport Pharos says: "Miss Golde and Willard Vancamp, of Fort Wayne, are visiting relatives in the city.—James McKeague has gone to Fort Wayne to look up a location in that city."

The Muncie Herald: "Mrs. M. C. Bell returned last evening from an extended visit with friends and relatives in Arkansas City, Kansas, Chicago and Fort Wayne."

The Lima, Ohio, Times-Democrat says: "Mrs. William Watt went to Fort Wayne to visit her sister, Mrs. Riche, who is reported to be very ill.—Mr. and Mrs. Samuel Watt and family, of Fort Wayne, Ind., are here, guests of Mr. and Mrs. Thomas Watt.—Mr. Ed Cappon, of Fort Wayne, Ind., is the guest of his sister, Mrs. J. W. Coombs, of 810 St. Johns avenue.—Mr. C. S. Wyre, railway ticket clerk on the eastern division of the Pittsburg, Fort Wayne and Chicago, spent Sunday with his brother, Bert Wyre, of the South Side bakery."

The Huntington Democrat says: "Mrs. Georgs Manfield, of Fort Wayne, is visiting in the city.—Joe Baker, who spent Sunday in this city, returned home to Fort Wayne this morning.—Mrs. J. C. Brown and Mrs. Mole of Fort Wayne, spent Sunday with friends here.—Otto Strodel, of Fort Wayne, was the guest of his cousin, John Strodel, jr., over Sunday.—H. N. Whitely, of Fort Wayne, Sundayed here."

Baltimore Peaches.

Baltimore Free Stones, 50c basket.
California Plums, 10c doz.
California Pears, 25c each.
California Peaches, 50c dozen.

FRANK HOUSE.

Paragon Writing Books.

Lehman Book and News Co., 41 Calhoun street. See them. 24tf

Fly—Are you got a ticket out, Boy Wonder?

Newsboy—Yes, he want a boy to run errands, assist in the packing department, help unpack crockery, run to the various departments, clean windows, tend door, and—

Boy—Never mind the rest, mister. I'm lookin' for a place, and I ain't got time to wait.

A Slow Appetite.

Father (doling the carving)—Are you hungry to-day?

Little Dick—No, sir, only a small piece, please. I guess I won't be hungry for half an hour.

Father—We'll be about through then.

Little Dick—All except the pudding.

Perfectly Right.

Miss Candour—I hear your engagement with Mr. Flighty is broken?

Miss Muggs—Yes. I have cast him off.

Miss Candour—Perfectly right. A man who spends all his time with other girls, and doesn't call to see his affianced wife once in six months, ought to be cast off.

A Genial Countenance.

Upton—So you haven't been to see Joe Miller, the comedian? What a funny fellow he is!

Downton—Ha, ha, ha! His very face sets me laughing. What a long, drawn, half-collar he would make! Everybody he called on would think he had dropped in to lend them money.

Truthful Congressmen.

Little Dick—Pain says every state has a political ring, don't I guess it's so, because the map of Ohio is H.

Uncle John—It looks that way.

Little Dick—Illinois is always represented by cows, but the state capital is always a dot with a ring around it.

A Serious Case.

Nurse—Please, mum, you must send for the doctor, quick, for little Johnny.

Mistress—Horrors! What is the matter?

Nurse—I don't know, mum, but he hasn't been up to any mischief for two hours.

Royalty Scared Off.

Little Dot—I wonder why any truly kings and queens don't come to the World's Fair.

Little Dick—I guess mebbe they is afraid by the time they see all the pictures of them they won't know themselves when they look in the glass.

A Great Writer.

Teacher—Name some great writer of former times.

Boy—Spencer.

Teacher—You have been a closer student than I thought. Write. Now tell the class what you know of Spencer's writings.

"He wrote copy-books."

Plenty of Relatives.

Madame Finishem at young ladies' academy—Miss Pretty, that was the sixteenth young man who has called here to see your brother, and I know you have an deceiving us.

Miss Pretty—Oh, Madame, I have promised to be a sister to them all.

Felling Under Difficulties.

Real Estate Agent—Our map of Marshland is very attractive but I think it would be wise to dump a few loads of stone into those stalled out boulevards, so people in search of suburban lots can walk on them.

Capitalist—Let 'em fix things themselves after they buy the lots. "Just the place is all quickeand." "You needn't tell 'em that." "of course." "Then what's the matter?" "Why, you see, they read our advertisements, go out to look at the place and—and—never get back."

Pimple Philosophies.

Algernon—I say, Cholly, did you evah notice the—aw—wise provision of nature in a cigawette?

Cholly—I never notice anything. Obey. It's bad form.

Algernon—Hang fowm. I like philosophy. Now, I have often observed that the lawst inch of a cigar wett is not so good as the first. Howst? Now, just think what a fix we would be in if it was the othah way, and we had to smoke the lawst inch first.

Neighbors Managing.

Mr. Suburb—Well, we won't be troubled any more with those youngsters of Mr. Neighbor's racing over our garden. Mr. Neighbor is going to put up a high board fence between the properties.

Mrs. S.—That's lovely. But how did you persuade him to do it?

Mr. S.—I got a friend of mine to suggest to him that a high board fence would keep us from stealing his vegetables.

A Bengal tigress and a green monkey, from the island of Saint Kitts, are recent additions to the Central Park menagerie. New York City.

Typewriter Awards at the World's Fair.

Dissatisfaction has arisen over the decision of examiners to award medals and diplomas to typewriter manufacturers on special features of improvement in the different machines, instead of deciding on the general superiority of any one make.

This scheme will give every typewriter exhibitor a medal or diploma. The Smith Premier Typewriter Company have already withdrawn their machine from competition. They do not believe in being fed with any such "pap," or be classed as a partaker of any of the out of materials or book of diplomas which are to be distributed. It was their understanding that the best machine would get the prize, and the best machine only, anything else don't suit them.

Going to the World's Fair?

Then order a fall suit to protect yourself from the lake winds.

You can save your fare both ways by purchasing of I. A. Helling, 67 West Jefferson street. 230 2

Tressell's Hungarian Frocons and Silver Dollar Flour are the best in the market. Take no other. Also "Pillsbury's Best," Springwheat Patent. 17tf

Fresh White Fish.
Mackinaw Trout.
Fresh Oysters.

LEWIS' FISH MARKET,
34 Harrison St.

Call on Madam Wing, the only reliable fortune teller and clairvoyant in the world. Office and residence, No. 14 Melita street. Price 25 cents. 1f

Two active, pushing salesmen wanted at once. Wages paid weekly.

E. P. TROJAN,
12 W. Wayne St.

School Supplies.

Get your supplies at the Lehman Book and News Co., 41 Calhoun St. 1f

BANISTER SCHOOL OF MUSIC
40 West Berry St.,
Fort Wayne, Indiana.

Mrs. L. Webb Banister, Principal

MONDAY EVENING, SEPT. 4th.

SATURDAY EVENING, SEPT. 2nd.

Grand Matinee for Ladies and Children at 2 p. m.

ED. F. DAVIS'
Spectacular Production of

UNCLE TOM'S CABIN

Fifty People in the Cast.

The Great and Only Hyer Sisters as

TOPSY!

Six Beautiful Shetland Ponies.

Five Educated Donkeys.

Twelve Imported Bloodhounds.

Special Scenery for Every Act.

See The Grand Street Parade at Noon.

Matinee Prices, 25 and 50c.

Evening Prices, 25, 50, 75c and $1.

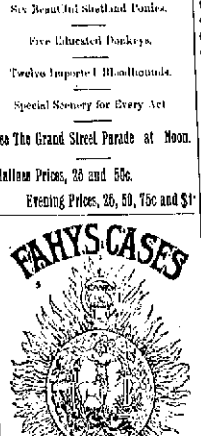

Special Sale!

—This Week at—

Young's Arcade Jewelry Store.

BARGAINS in Watches, Clocks, Silverware, Chains, Charms, Rings and Jewelry of every description. We will make prices so low you can't afford to miss it.

YOUNG,

The Arcade Jeweler.

China and Glassware.

Handsome White China.

Beautiful Decorated China.

New Patterns in Dinner Ware.

Handsome Lamps, Shades, Etc.

Discount Sale continued for this week at——

WHARTON'S,

NO. 68 CALHOUN ST.

The Celebrated Clairvoyant and Life Reader, Dr. Reed,

Will read the future without mistake. Gives valuable information on all affairs of life. Dr. Reed has been pronounced in all places as the greatest Clairvoyant of the age. Through his advice and his work he has made a great many people happy. He overcomes your enemies, reunites family friends, gives you success and fortune, gives marriage with the one you love, reunites evil influences, bad habits, he will give you all information on law suits, divorces, lost interests, tells you every future event in your life, gives you information and how to obtain a situation or business, and what business is best adapted to you, gives you information on lost or stolen property, tells you how to overcome your enemies, gives you information on lost friends, tells you how to obtain a good situation, gives you information on lost